

APPENDIX D

Brighton & Hove City Council – Special Stress Area

The areas recommended for further monitoring and detailed guidance within the Special Policy comprise the following as pictured below delineated in purple:

Cumulative Impact Zone

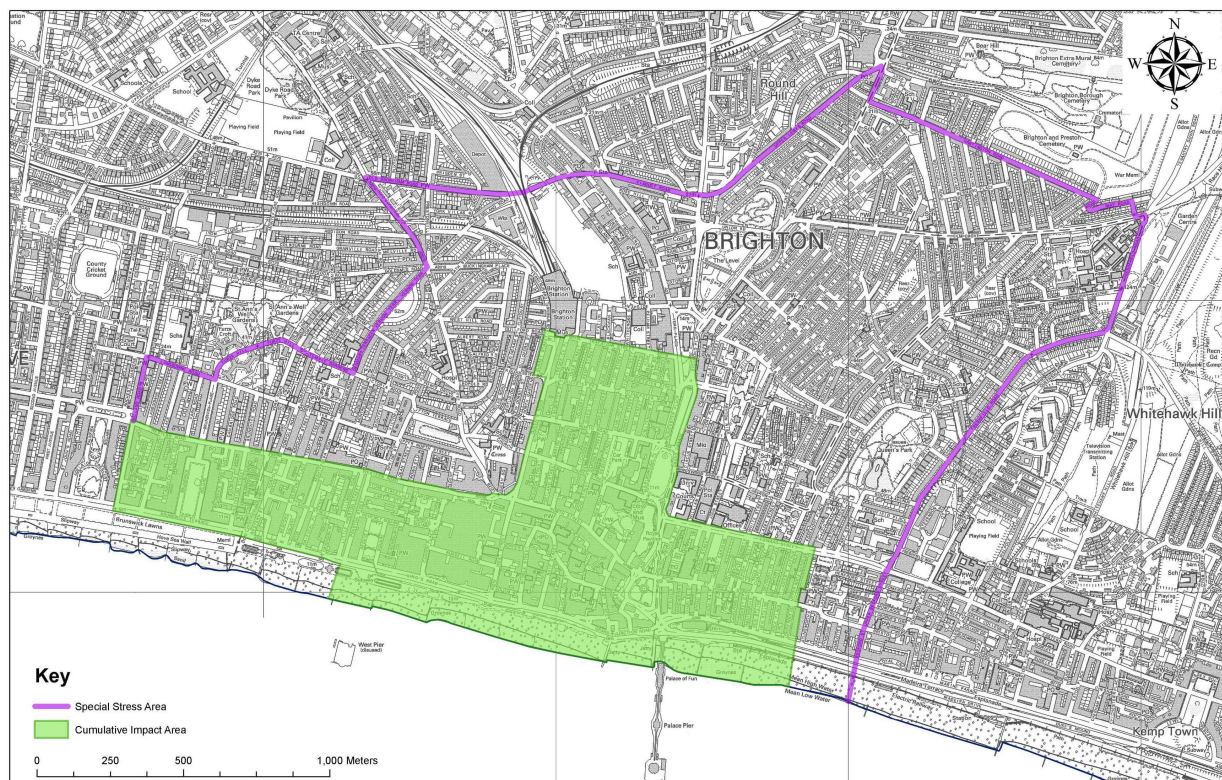

(c) Crown Copyright. All rights reserved. Licence: 100020999, Brighton & Hove City Council. Information & Mapping, Planning & Public Protection June 2011.

The Special Stress Area - an area bounded by and including: the north side of Western Road, Brighton from its intersection with the west side of Holland Road northwards to its intersection with the north side of Lansdowne Road; eastwards to the junction with Furze Hill, along the north side Furze Hill to its end and then due east along Victoria Road to it's junction with Montpelier Road (west side), north to where Montpelier Road joins Vernon Terrace then north to Seven Dials; north west along the west side of Dyke Road until the junction with the Old Shoreham Road, then East along the north side of Old Shoreham Road , north end of New England Road, across the north side of Preston Circus, eastwards along the north side of Viaduct Road, then at the junction with Ditchling Road, North East along the north side of Upper Lewes Road until the junction with Lewes Road; south along the Lewes Road to junction with Hartington Road, along the north side of Hartington Road until the junction with St. Helen's Road, south into May Road, eastwards until it's junction with Freshfield Road, then south into Upper Bedford Street, into

Bedford Street to the mean water mark south of Bedford Street, then due west until the mean water mark south of Lower Rock Gardens.